Zwei Praeludien in C-Dur

Johann Sebastian Bach (1685-1750)

arr.: Michel Rondeau

BWV 939 & BWV 943

1. BWV 939 (♩ = 90)

Flöte

Violine

Violon-
cello

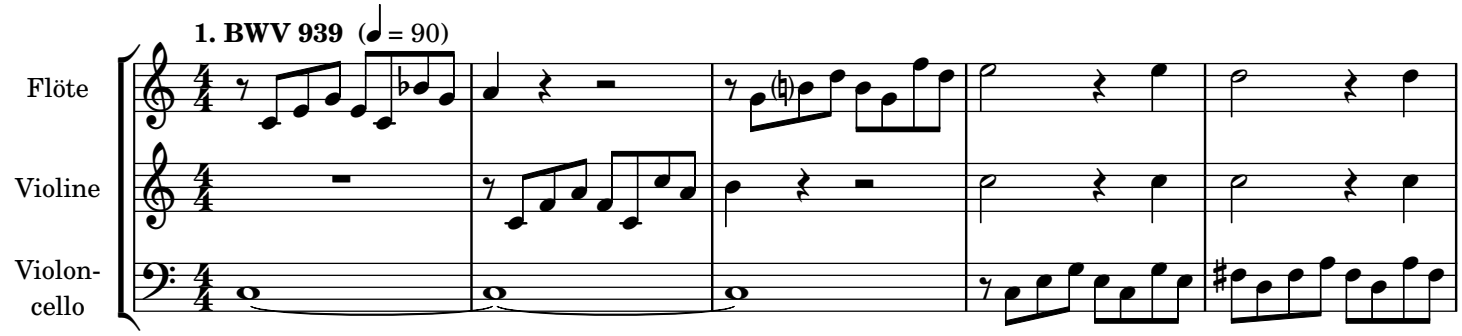

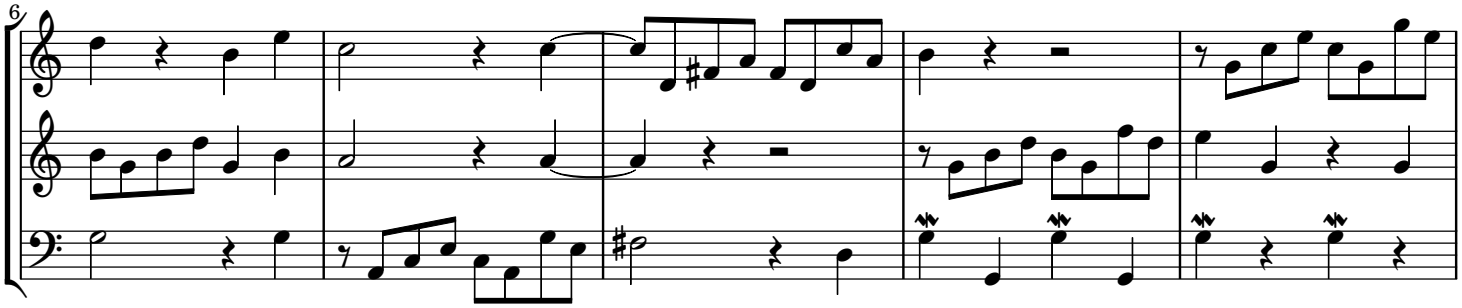

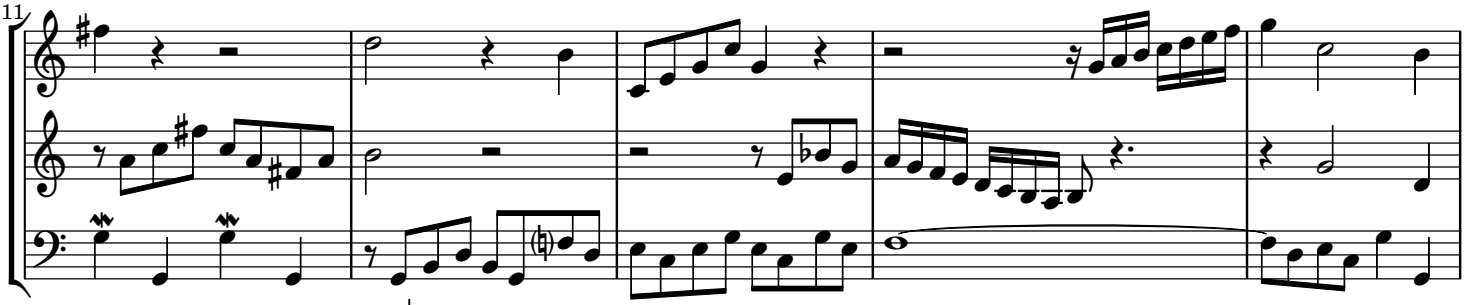

2. BWV 943 (♩ = 90)

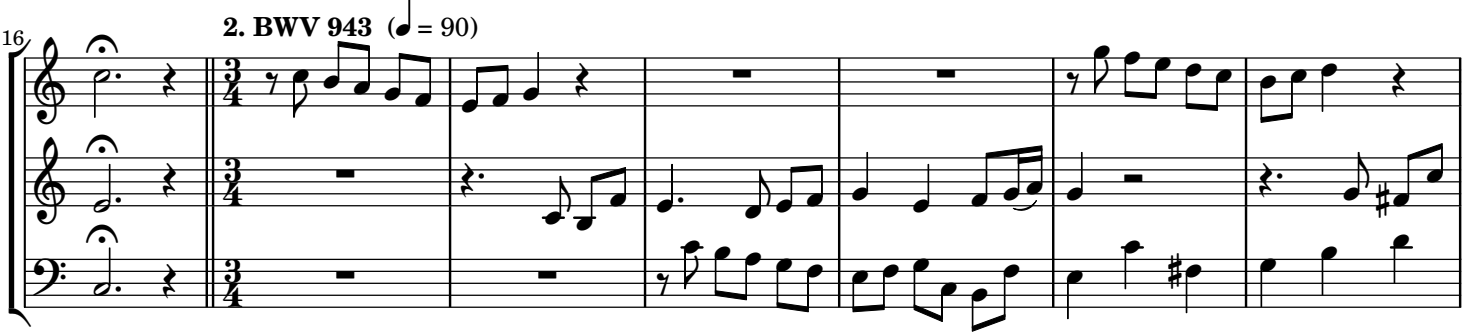

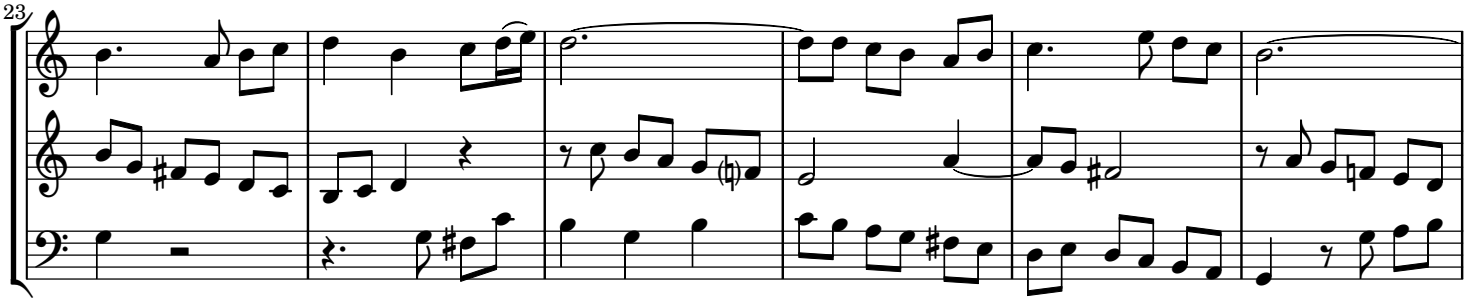

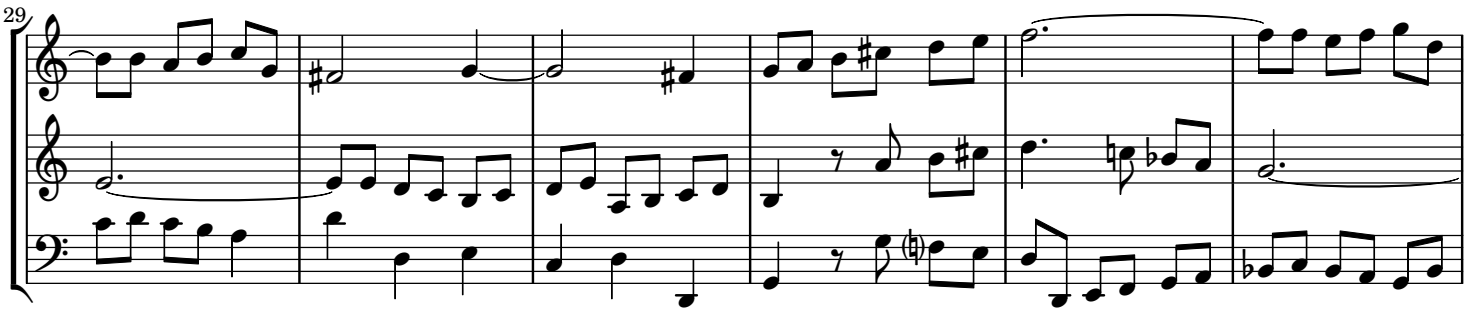

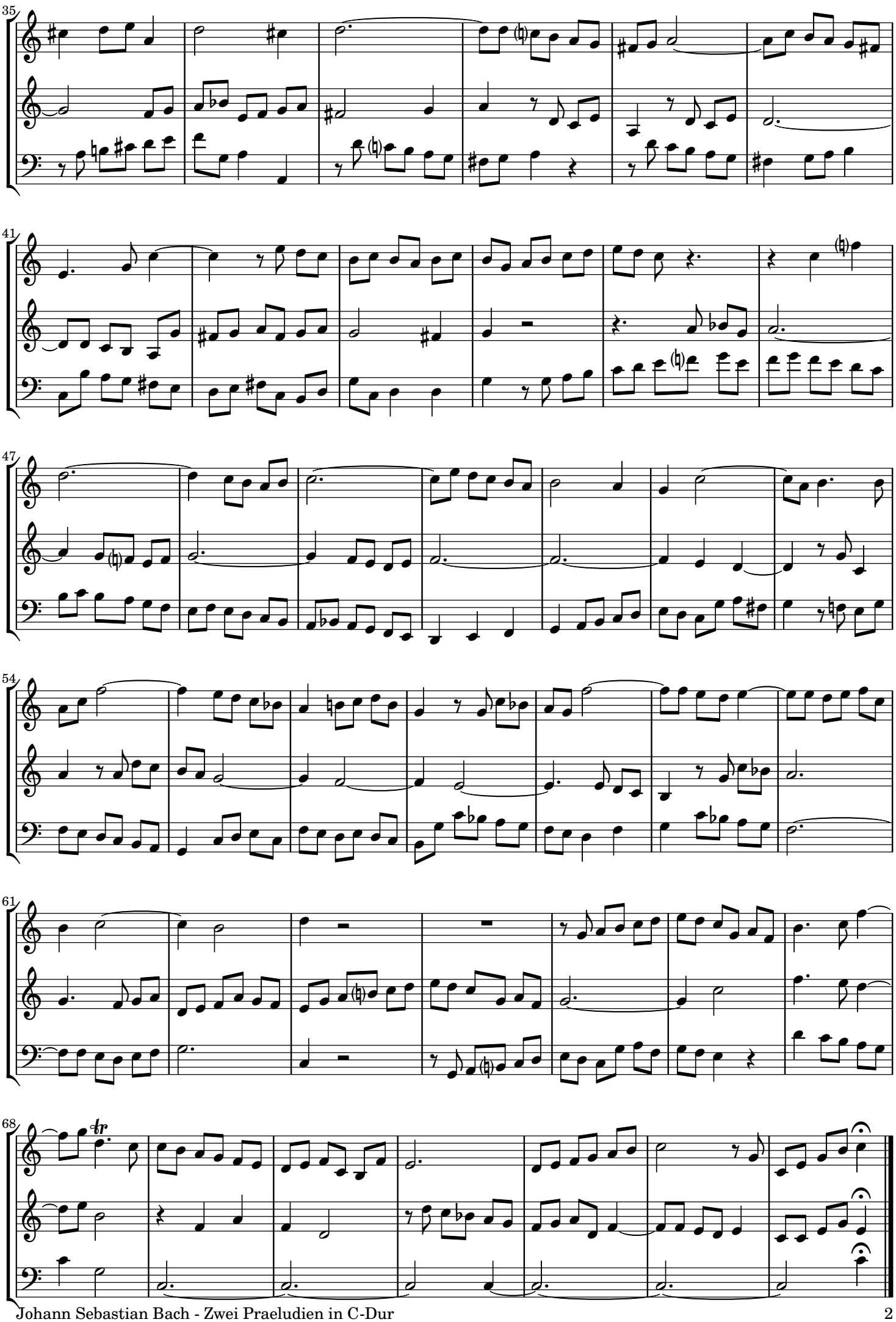
35
41
47
54
61
68
tr